

ADMITTED & ENROLLED BY LEVEL REPORT

Summer 2021

Gender, Residency, Age & Full/Part Time Totals

University of Oklahoma Health Sciences Center

LEVEL/COLLEGE	GENDER				RESIDENCY STATUS						AGE DISTRIBUTION					ENROLLMENT STATUS						
	TOT	Male	Female	%F	RESIDENT			NON-RESIDENT			0-20	21-25	26-30	31-40	41-50	>50+ Unkn	FULL TIME			PART TIME		
					Male	Female	%	Male	Female	%							Male	Female	%F	Male	Female	%F
UNDERGRADUATE	150	30	120	80%	26	110	91%	4	10	9%	134	0	0	0	0	0	28	119	98%	2	1	2%
Allied Health	54	12	42	78%	11	38	91%	1	4	9%	53	0	0	0	0	0	10	41	94%	2	1	6%
Dentistry	0	0	0	-	0	0	-	0	0	-	0	0	0	0	0	0	0	0	-	0	0	-
Nursing	96	18	78	81%	15	72	91%	3	6	9%	81	0	0	0	0	0	18	78	100%	0	0	0%
HEALTH PROFESSIONAL	291	71	220	76%	58	164	76%	13	56	24%	252	0	0	0	0	0	39	161	69%	32	59	31%
Allied Health	113	23	90	80%	20	63	73%	3	27	27%	107	0	0	0	0	0	23	90	100%	0	0	0%
Dentistry	65	27	38	58%	20	25	69%	7	13	31%	57	0	0	0	0	0	2	11	20%	25	27	80%
Medicine -MD	0	0	0	-	0	0	-	0	0	-	0	0	0	0	0	0	0	0	-	0	0	-
Medicine -PA	71	14	57	80%	11	43	76%	3	14	24%	64	0	0	0	0	0	14	57	100%	0	0	0%
Nursing	38	3	35	92%	3	33	95%	0	2	5%	22	0	0	0	0	0	0	3	8%	3	32	92%
Pharmacy	0	0	0	-	0	0	-	0	0	-	0	0	0	0	0	0	0	0	-	0	0	-
Public Health	4	4	0	0%	4	0	100%	0	0	0%	2	0	0	0	0	0	0	0	0%	4	0	100%
GRADUATE COLLEGE (MS, PhD)	7	6	1	14%	4	1	71%	2	0	29%	2	0	0	0	0	0	1	0	14%	5	1	86%
Allied Health	0	0	0	-	0	0	-	0	0	-	0	0	0	0	0	0	0	0	-	0	0	-
Dentistry	4	3	1	25%	1	1	50%	2	0	50%	1	0	0	0	0	0	1	0	25%	2	1	75%
Graduate -CTS	0	0	0	-	0	0	-	0	0	-	0	0	0	0	0	0	0	0	-	0	0	-
Medicine	2	2	0	0%	2	0	100%	0	0	0%	0	0	0	0	0	0	0	0	0%	2	0	100%
Nursing	0	0	0	-	0	0	-	0	0	-	0	0	0	0	0	0	0	0	-	0	0	-
Pharmacy	0	0	0	-	0	0	-	0	0	-	0	0	0	0	0	0	0	0	-	0	0	-
Public Health	1	1	0	0%	1	0	100%	0	0	0%	1	0	0	0	0	0	0	0	0%	1	0	100%
TOTAL OUHSC	452	108	344	76%	89	277	81%	19	67	19%	284	0	0	0	0	0	68	281	77%	40	63	23%
Allied Health	167	35	132	79%	31	101	79%	4	31	21%	53	0	0	0	0	0	33	131	98%	2	1	2%
Dentistry	69	30	39	57%	21	26	68%	9	13	32%	58	0	0	0	0	0	3	11	20%	27	28	80%
Graduate -CTS	0	0	0	-	0	0	-	0	0	-	0	0	0	0	0	0	0	0	-	0	0	-
Medicine	73	16	57	78%	13	43	77%	3	14	23%	64	0	0	0	0	0	14	57	97%	2	0	3%
Nursing	134	21	113	84%	18	105	92%	3	8	8%	103	0	0	0	0	0	18	81	74%	3	32	26%
Pharmacy	0	0	0	-	0	0	-	0	0	-	0	0	0	0	0	0	0	0	-	0	0	-
Public Health	5	5	0	0%	5	0	100%	0	0	0%	3	0	0	0	0	0	0	0	0%	5	0	100%
Norman Inter-Campus	0	0	0	-	0	0	-	0	0	-	0	0	0	0	0	0	0	0	-	0	0	-
Non-Degree	4	1	3	75%	1	2	75%	0	1	25%	3	0	0	0	0	0	0	1	25%	1	2	75%

A&E BY GENDER

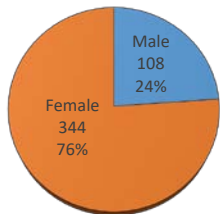

RESIDENCY STATUS

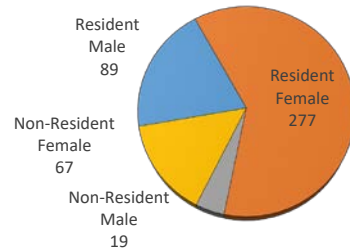

AGE DISTRIBUTION

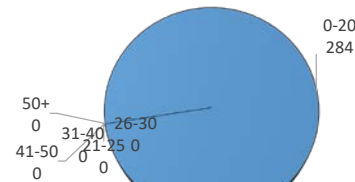

ENROLLMENT STATUS

